



Application to vary a Premises Licence under the Licensing Act 2003

PLEASE READ THE FOLLOWING INSTRUCTIONS FIRST

Before completing this form please read the guidance notes at the end of the form.
 If you are completing this form by hand please write legibly in block capitals. In all cases ensure that your answers are inside the boxes and written in black ink. Use additional sheets if necessary.

You may wish to keep a copy of the completed form for your records.

I/We UK Club Torquay Ltd

(Insert name(s) of applicant)

being the premises licence holder, apply to vary a premises licence under section 34 of the Licensing Act 2003 for the premises described in Part 1 below

Premises licence number 865

Part 1 – Premises Details

Postal address of premises or, if none, ordnance survey map reference or description 26 Victoria Parade			
Post town	Torquay	Post code	TQ1 2BD

Telephone number at premises (if any)	
Non-domestic rateable value of premises	£55000

Part 2 – Applicant details

Part 3 - Variation

Please tick yes

Do you want the proposed variation to have effect as soon as possible?

If not do you want the variation to take effect from

Day		Month			Year			

Please describe briefly the nature of the proposed variation (Please see guidance note 1)

Remove the small bar in the middle of the venue & introduce more fixed seating areas via a new stud wall as per the plans submitted. Remove the provision for boxing and wrestling entertainment from the licence. Remove the provision for indoor sporting events from the licence.

Reduce the following:

The hours for regulated entertainment and the sale of alcohol :

Thursday to Sunday 12:00 to 03:00

Late night refreshment

Thursday to Sunday 23:00 to 03:00

Opening times

Thursday to Sunday 10:00 to 03:30

Hours the terraced area may be used for the consumption of alcohol

Monday to Sunday 12:00 to 22:00

If your proposed variation would mean that 5,000 or more people are expected to attend the premises at any one time, please state the number expected to attend

Part 4 Operating Schedule

Please complete those parts of the Operating Schedule below which would be subject to change if this application to vary is successful.

Provision of regulated entertainment

Please tick yes

- | | |
|--|-------------------------------------|
| a) plays (if ticking yes, fill in box A) | <input checked="" type="checkbox"/> |
| b) films (if ticking yes, fill in box B) | <input checked="" type="checkbox"/> |
| c) indoor sporting events (if ticking yes, fill in box C) | <input type="checkbox"/> |
| d) boxing or wrestling entertainment (if ticking yes, fill in box D) | <input type="checkbox"/> |
| e) live music (if ticking yes, fill in box E) | <input checked="" type="checkbox"/> |
| f) recorded music (if ticking yes, fill in box F) | <input checked="" type="checkbox"/> |
| g) performances of dance (if ticking yes, fill in box G) | <input checked="" type="checkbox"/> |
| h) anything of a similar description to that falling within (e), (f) or (g)
(if ticking yes, fill in box H) | <input checked="" type="checkbox"/> |

Provision of entertainment facilities:

- | | |
|--|-------------------------------------|
| i) making music (if ticking yes, fill in box I) | <input checked="" type="checkbox"/> |
| j) dancing (if ticking yes, fill in box J) | <input checked="" type="checkbox"/> |
| k) entertainment of a similar description to that falling within (i) or (j)
(if ticking yes, fill in box K) | <input checked="" type="checkbox"/> |

Provision of late night refreshment (if ticking yes, fill in box L)

Sale by retail of alcohol (if ticking yes, fill in box M)

In all cases complete boxes N, O and P

A

Plays Standard days and timings (please read guidance note 6)			Will the performance of a play take place indoors or outdoors or both – please tick (please read guidance note 2)	Indoors	<input checked="" type="checkbox"/>
				Outdoors	<input type="checkbox"/>
				Both	<input type="checkbox"/>
Day	Start	Finish	Please give further details here (please read guidance note 3)		
Mon	10.00	02.00			
Tue	10.00	02.00			
Wed	10.00	02.30	State any seasonal variations for performing plays (please read guidance note 4) On the morning British Summer Time (BST) commences the licensable activity will be extended by an additional hour New Years Eve from the end of permitted hours until the start of permitted hours on New Years Day		
Thur	10.00	03.00			
Fri	10.00	03.00	Non standard timings. Where you intend to use the premises for the performance of plays at different times to those listed in the column on the left, please list (please read guidance note 5)		
Sat	10.00	03.00			
Sun	10.00	03.00			

B

Films Standard days and timings (please read guidance note 6)			Will the exhibition of films take place indoors or outdoors or both – please tick (please read guidance note 2)	Indoors	<input checked="" type="checkbox"/>
Day	Start	Finish		Outdoors	<input type="checkbox"/>
Mon	10.00	02.00	Please give further details here (please read guidance note 3)	Both	<input type="checkbox"/>
Tue	10.00	02.00			
Wed	10.00	02.30	State any seasonal variations for the exhibition of films (please read guidance note 4) On the morning British Summer Time (BST) commences the licensable activity will be extended by an additional hour New Years Eve from the end of permitted hours until the start of permitted hours on New Years Day		
Thur	10.00	03.00			
Fri	10.00	03.00	Non standard timings. Where you intend to use the premises for the exhibition of films at different times to those listed in the column on the left, please list (please read guidance note 5)		
Sat	10.00	03.00			
Sun	10.00	03.00			

E

Live music Standard days and timings (please read guidance note 6)			Will the performance of live music take place indoors or outdoors or both – please tick (please read guidance note 2)	Indoors	<input checked="" type="checkbox"/>
				Outdoors	<input type="checkbox"/>
				Both	<input type="checkbox"/>
Day	Start	Finish	Please give further details here (please read guidance note 3)		
Mon	10.00	02.00			
			State any seasonal variations for the performance of live music (please read guidance note 4) On the morning British Summer Time (BST) commences the licensable activity will be extended by an additional hour New Years Eve from the end of permitted hours until the start of permitted hours on New Years Day		
Tue	10.00	02.00			
			Non standard timings. Where you intend to use the premises for the performance of live music at different times to those listed in the column on the left, please list (please read guidance note 5)		
Wed	10.00	02.30			
Thur	10.00	03.00			
Fri	10.00	03.00			
Sat	10.00	03.00			
Sun	10.00	03.00			

F

Recorded music Standard days and timings (please read guidance note 6)			Will the playing of recorded music take place <u>indoors or outdoors or both – please tick</u> (please read guidance note 2)	Indoors	<input checked="" type="checkbox"/>
Day				Outdoors	<input type="checkbox"/>
Start	Finish			Both	<input type="checkbox"/>
Mon	10.00	02.00		Please give further details here (please read guidance note 3)	
Tue	10.00	02.00			
Wed	10.00	02.30	State any seasonal variations for the playing of recorded music (please read guidance note 4) On the morning British Summer Time (BST) commences the licensable activity will be extended by an additional hour New Years Eve from the end of permitted hours until the start of permitted hours on New Years Day		
Thur	10.00	03.00			
Fri	10.00	03.00	Non standard timings. Where you intend to use the premises for the playing of recorded music at different times to those listed in the column on the left, please list (please read guidance note 5)		
Sat	10.00	03.00			
Sun	10.00	03.00			

G

Performances of dance Standard days and timings (please read guidance note 6)			Will the performance of dance take place indoors or outdoors or both – please tick (please read guidance note 2)	Indoors	<input checked="" type="checkbox"/>
Day	Start	Finish		Outdoors	<input type="checkbox"/>
Mon	10.00	02.00	Please give further details here (please read guidance note 3)	Both	<input type="checkbox"/>
Tue	10.00	02.00	State any seasonal variations for the performance of dance (please read guidance note 4) On the morning British Summer Time (BST) commences the licensable activity will be extended by an additional hour New Years Eve from the end of permitted hours until the start of permitted hours on New Years Day		
Wed	10.00	02.30	Non standard timings. Where you intend to use the premises for the performance of dance at different times to those listed in the column on the left, please list (please read guidance note 5)		
Thur	10.00	03.00			
Fri	10.00	03.00			
Sat	10.00	03.00			
Sun	10.00	03.00			

H

<p>Anything of a similar description to that falling within (e), (f) or (g) Standard days and timings (please read guidance note 6)</p>			<p><u>Please give a description of the type of entertainment you will be providing</u></p>		
Day	Start	Finish	<p><u>Will this entertainment take place indoors or outdoors or both – please tick</u> (please read guidance note 2)</p>	Indoors	<input checked="" type="checkbox"/>
Mon	10.00	02.00		Outdoors	<input type="checkbox"/>
Tue	10.00	02.00	<p><u>Please give further details here</u> (please read guidance note 3)</p>	Both	<input type="checkbox"/>
Wed	10.00	02.30			
Thur	10.00	03.00			
Fri	10.00	03.00	<p><u>State any seasonal variations for entertainment of a similar description to that falling within (e), (f) or (g)</u> (please read guidance note 4) On the morning British Summer Time (BST) commences the licensable activity will be extended by an additional hour New Years Eve from the end of permitted hours until the start of permitted hours on New Years Day</p>		
Sat	10.00	03.00	<p><u>Non standard timings. Where you intend to use the premises for the entertainment of a similar description to that falling within (e), (f) or (g) at different times to those listed in the column on the left, please list</u> (please read guidance note 5)</p>		
Sun	10.00	03.00			

1

Provision of facilities for making music Standard days and timings (please read guidance note 6)			<u>Please give a description of the facilities for making music you will be providing</u> 	
			<u>Will the facilities for making music be indoors or outdoors or both – please tick</u> (please read guidance note 2)	
			Outdoors <input type="checkbox"/>	
			Both <input type="checkbox"/>	
Day	Start	Finish	<u>Please give further details here</u> (please read guidance note 3)	
Mon	10.00	02.00		
Tue	10.00	02.00		
Wed	10.00	02.30		
Thur	10.00	03.00		
			<u>State any seasonal variations for the provision of facilities for making music</u> (please read guidance note 4) On the morning British Summer Time (BST) commences the licensable activity will be extended by an additional hour New Years Eve from the end of permitted hours until the start of permitted hours on New Years Day	
Fri	10.00	03.00	<u>Non standard timings. Where you intend to use the premises for provision of facilities for making music at different times to those listed in the column on the left, please list</u> (please read guidance note 5)	
Sat	10.00	03.00		
Sun	10.00	03.00		

J

Provision of facilities for dancing Standard days and timings (please read guidance note 6)			Will the facilities for dancing be indoors or outdoors or both – please tick (see guidance note 2)	Indoors <input checked="" type="checkbox"/>
				Outdoors <input type="checkbox"/>
				Both <input type="checkbox"/>
Day	Start	Finish	Please give a description of the facilities for dancing you will be providing	
Mon	10.00	02.00	Please give further details here (please read guidance note 3)	
Tue	10.00	02.00		
Wed	10.00	02.30	State any seasonal variations for providing dancing facilities (please read guidance note 4) On the morning British Summer Time (BST) commences the licensable activity will be extended by an additional hour New Years Eve from the end of permitted hours until the start of permitted hours on New Years Day	
Thur	10.00	03.00		
Fri	10.00	03.00	Non standard timings. Where you intend to use the premises for the provision of facilities for dancing at different times to those listed in the column on the left, please list (please read guidance note 5)	
Sat	10.00	03.00		
Sun	10.00	03.00		

K

Provision of facilities for entertainment of a similar description to that falling within i or j Standard days and timings (please read guidance note 6)			<u>Please give a description of the type of entertainment facility you will be providing</u>		
Day	Start	Finish	<u>Will the entertainment facility be indoors or outdoors or both – please tick</u> (please read guidance note 2)	Indoors	<input checked="" type="checkbox"/>
Mon	10.00	02.00		Outdoors	<input type="checkbox"/>
				Both	<input type="checkbox"/>
Tue	10.00	02.00	<u>Please give further details here</u> (please read guidance note 3)		
Wed	10.00	02.30			
Thur	10.00	03.00	<u>State any seasonal variations for the provision of facilities for entertainment of a similar description to that falling within i or j</u> (please read guidance note 4) On the morning British Summer Time (BST) commences the licensable activity will be extended by an additional hour New Years Eve from the end of permitted hours until the start of permitted hours on New Years Day		
Fri	10.00	03.00			
Sat	10.00	03.00	<u>Non standard timings. Where you intend to use the premises for the provision of facilities for entertainment of a similar description to that falling within i or j at different times to those listed in the column on the left, please list</u> (please read guidance note 5)		
Sun	10.00	03.00			

L

Late night refreshment Standard days and timings (please read guidance note 6)			Will the provision of late night refreshment take place indoors or outdoors or both – please tick (please read guidance note 2)	Indoors	<input checked="" type="checkbox"/>
				Outdoors	<input type="checkbox"/>
				Both	<input type="checkbox"/>
Day	Start	Finish			
Mon	23:00	02.00	Please give further details here (please read guidance note 3)		
Tue	23:00	02.00			
Wed	23:00	02.30	State any seasonal variations for the provision of late night refreshment (please read guidance note 4) On the morning British Summer Time (BST) commences the licensable activity will be extended by an additional hour New Years Eve from the end of permitted hours until the start of permitted hours on New Years Day		
Thur	23:00	03.00			
Fri	23:00	03.00	Non standard timings. Where you intend to use the premises for the provision of late night refreshment at different times, to those listed in the column on the left, please list (please read guidance note 5)		
Sat	23:00	03.00			
Sun	23:00	03.00			

M

Supply of alcohol Standard days and timings (please read guidance note 6)			Will the supply of alcohol be for consumption (Please tick box) (please read guidance note 7)	On the premises	<input type="checkbox"/>
				Off the premises	<input type="checkbox"/>
				Both	<input checked="" type="checkbox"/>
Day	Start	Finish	<p>State any seasonal variations for the supply of alcohol (please read guidance note 4) On the morning British Summer Time (BST) commences the licensable activity will be extended by an additional hour New Years Eve from the end of permitted hours until the start of permitted hours on New Years Day</p> <p>Non-standard timings. Where you intend to use the premises for the supply of alcohol at different times to those listed in the column on the left, please list (please read guidance note 5) Reduce the following: Hours the terraced area may be used for the consumption of alcohol Monday to Sunday 12:00 to 22:00</p>		
Mon	10.00	02.00			
Tue	10.00	02.00			
Wed	10.00	02.30			
Thur	10.00	03.00			
Fri	10.00	03.00			
Sat	10.00	03.00			
Sun	10.00	03.00			

N

Please highlight any adult entertainment or services, activities, other entertainment or matters ancillary to the use of the premises that may give rise to concern in respect of children (please read guidance note 8)
 None

0

Hours premises are open to the public Standard days and timings (please read guidance note 6)			State any seasonal variations (please read guidance note 4) On the morning British Summer Time (BST) commences the licensable activity will be extended by an additional hour New Years Eve from the end of permitted hours until the start of permitted hours on New Years Day
Day	Start	Finish	
Mon	10.00	02.30	
Tue	10.00	02.30	
Wed	10.00	03.00	
			Non standard timings. Where you intend the premises to be open to the public at different times from those listed in the column on the left, please list (please read guidance note 5)
Thur	10.00	03.30	
Fri	10.00	03.30	
Sat	10.00	03.30	
Sun	10.00	03.30	

Please identify those conditions currently imposed on the licence which you believe could be removed as a consequence of the proposed variation you are seeking

P Describe any additional steps you intend to take to promote the four licensing objectives as a result of the proposed variation:

a) General – all four licensing objectives (b,c,d,e) (please read guidance note 9)

Reduce the following:
Hours the terraced area may be used for the consumption of alcohol
Monday to Sunday 12:00 to 22:00.

b) The prevention of crime and disorder

c) Public safety

d) The prevention of public nuisance

e) The protection of children from harm

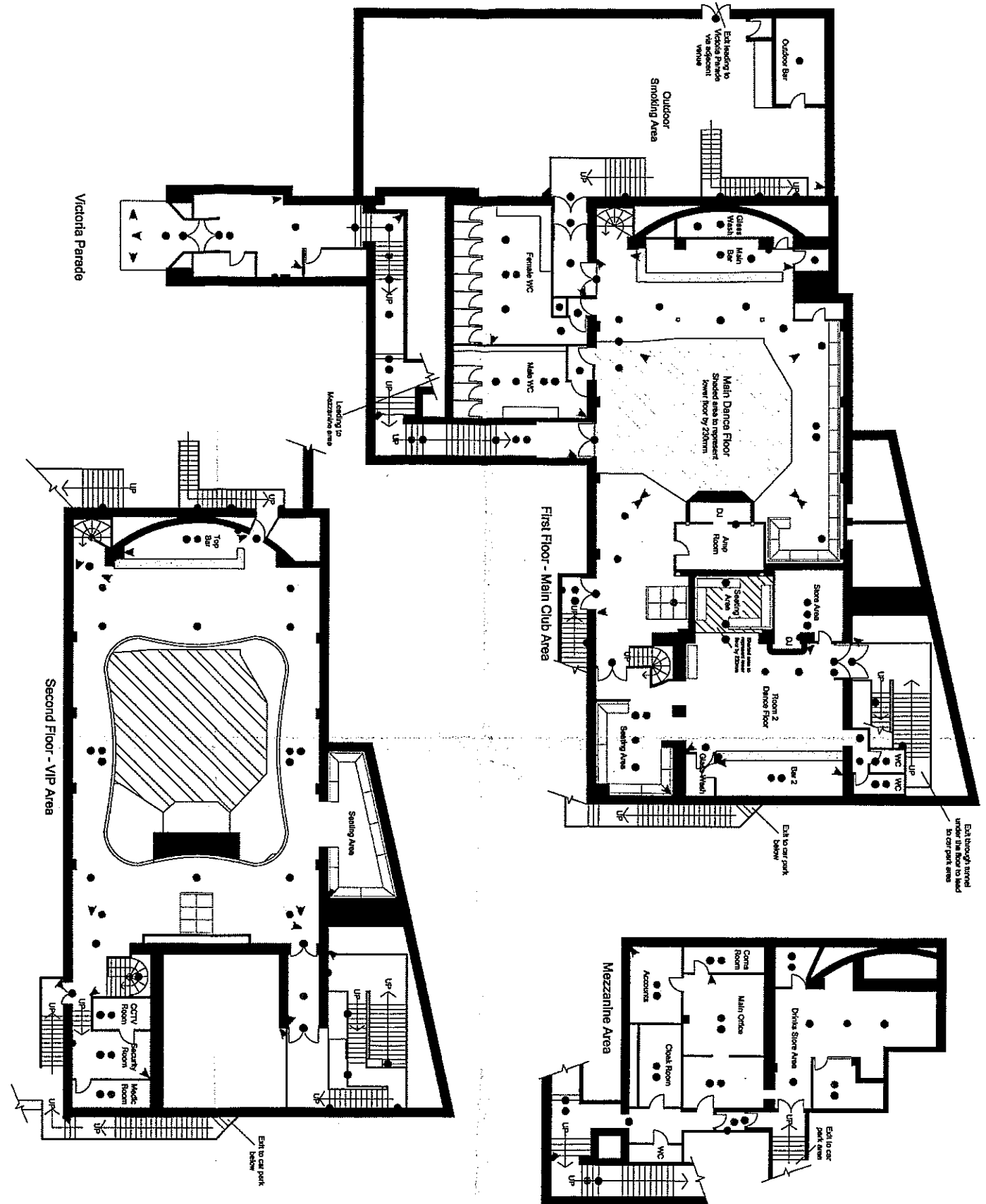

Device Position Key

●	Fire Detection Sensor
●	Dual Smoke & Heat
●	Fire Alarm Call Point
●	Fire Alarm Public Address
●	Evacuation Speaker
▲	CCTV Camera
▲	Day & Night Illumination
●	Emergency Lighting
□	Fixed Seating



Client	Inova 3 Limited
Date	20th August 2012
Drawing	BPTC1
Revision	1/1
Scale	1:100
Project	Licensed Premises Plan Proposed Layout - Bad Bar
Location	Bad Bar Victoria Parade, Tisbury, TQ1 2BD
Client	Inova 3 Limited
Date	20th August 2012
Drawing	BPTC1
Revision	1/1
Scale	1:100
Client	Inova Technical Ltd 3 Church Path Woking, Surrey, GU21 6EL 01435 607159

